SONATA AT MISSION BAY P.U.D.

BEING A REPLAT OF TRACT "B" OF MISSION BAY P.U.D., AS RECORDED IN PLAT BOOK 53, PAGES 112 THRU 120, OF THE PUBLIC RECORDS OF PALM BEACH COUNTY, FLORIDA.

IN PART OF SECTIONS 13 AND 14, TOWNSHIP 47 SOUTH, RANGE 41 EAST
PALM BEACH COUNTY, FLORIDA
IN FIVE SHEETS SHEET NO.2

GEE & JENSON
ENGINEERS - ARCHITECTS - PLANNERS. INC.
WEST PALM BEACH, FLORIDA
DECEMBER 1987

82

STATE OF FLORIDA
COUNTY OF PALM BEACH
This plat was filed for record at ____M. this ____ day of ____ 1988, and duly recorded in Plat Book No. ____ on Pages ____ thru ____.

JOHN B. DUNKLE
Clerk Circuit Court

By: ____ D.C.

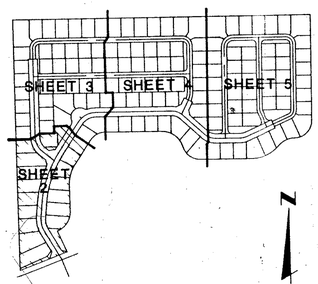

KEY MAP

40 0 40 80 120 160
SCALE IN FEET SCALE: 1"=40'

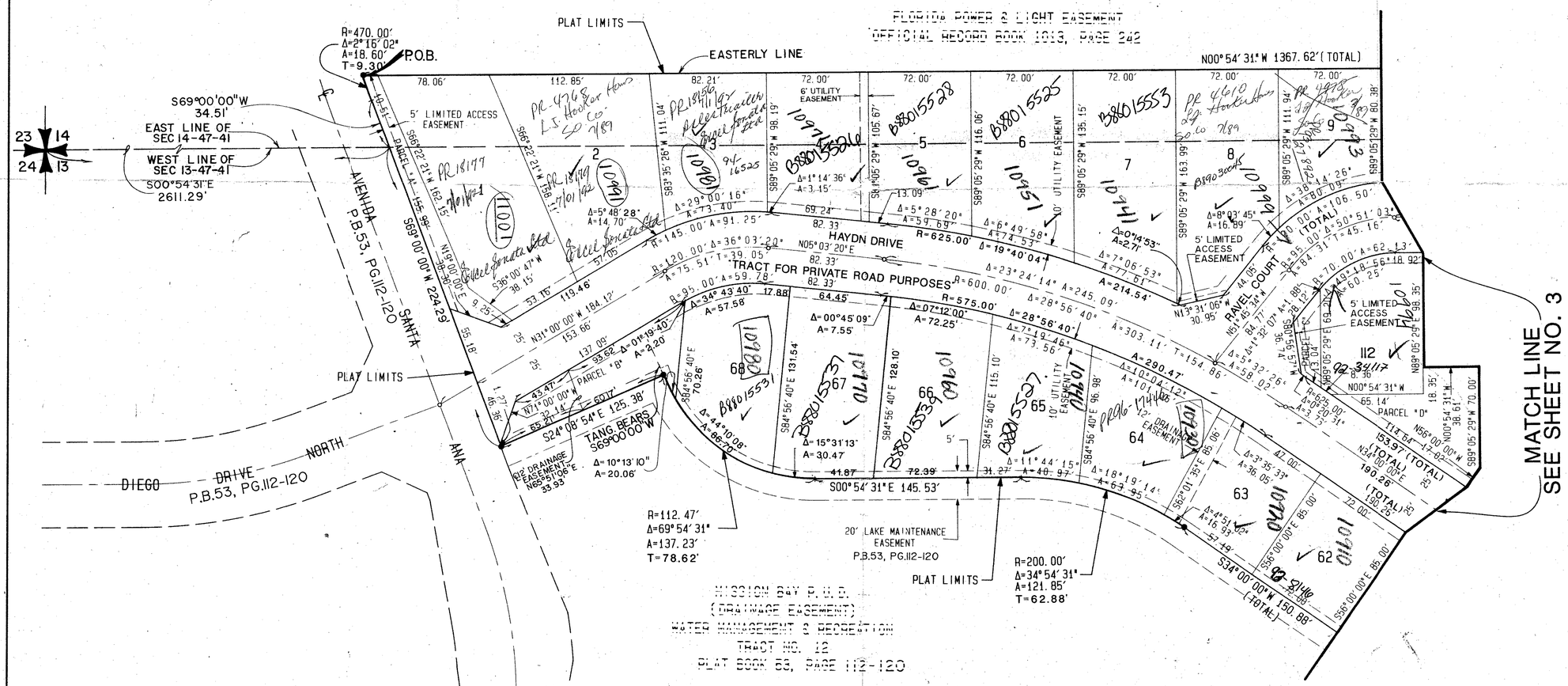

0454-013

60/82

SONATA AT MISSION BAY P.U.D.

COMPUTED	D.W.L./C.A.P.
DRAWN	D.W.L./C.A.P.
CHECKED	J.H.D.
APPROVED	R.J.M.
REVISION	

JOB NO.87-508.1